

PLAN OF PROPOSED DWELLING HOUSE IN PLOT No. 42/2, S.Nos 571, 572, & 583,  
I.I.T., COLONY, PALLIKARANI, APPROVED NO. L.P.H / D.T.P. 38/68 AND NO.16/71

149-PALLIKARANI, SAIDAPET (TALUK),  
CHENGAI M.G.R. DISTRICT.



Scrutiny plan  
A/ 26274/95  
A

- PROPOSED.
- SITE BOUNDARY.
- EXISTING ROAD.
- EXISTING.

SCHEDULE OF JOINERY

D	Panelled door	3'-3"	6'-6"	(99 x 188)
D1	do	3'-0"	6'-6"	(91 x 198)
D2	do	2'-6"	6'-6"	(76 x 198)
W	Glazed window	3'-3"	4'-0"	(99 x 122)
V	Ventilator	3'-0"	1'-6"	(91 x 46)
J	Jolly	3'-0"	1'-6"	(91 x 46)

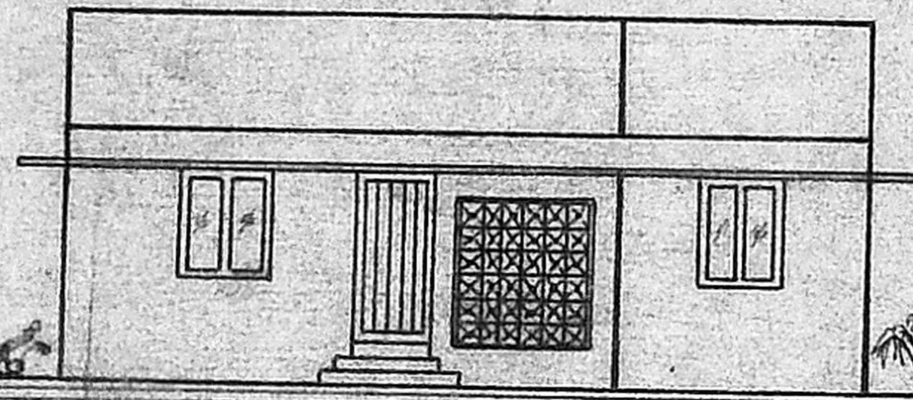

FRONT ELEVATION

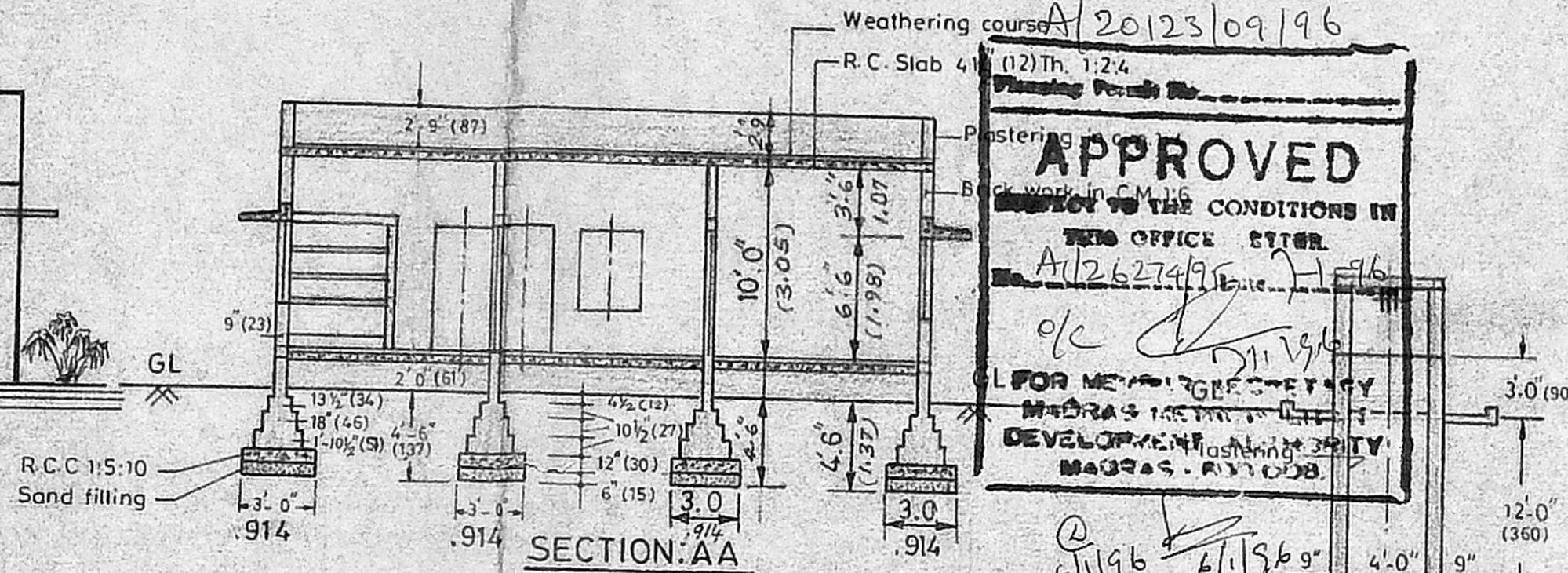

SECTION AA

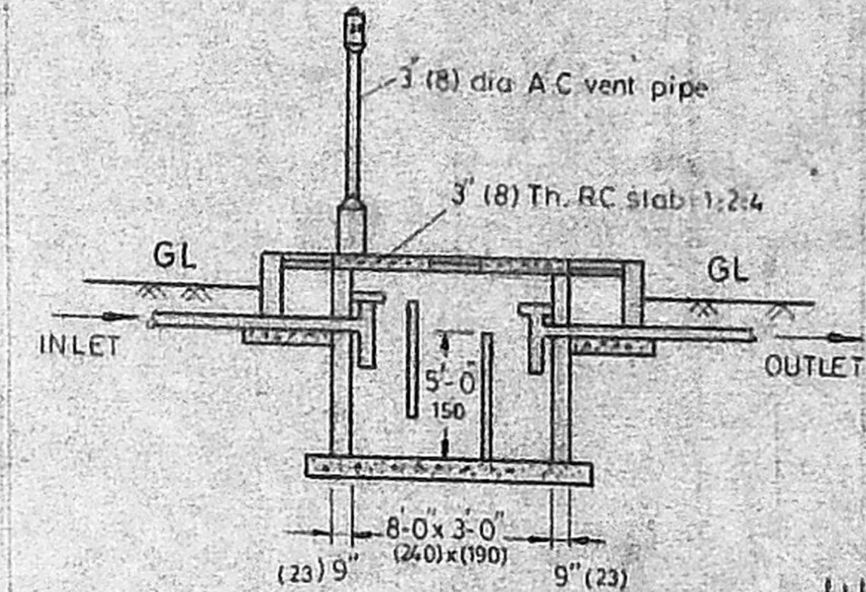

SEPTIC TANK DETAIL

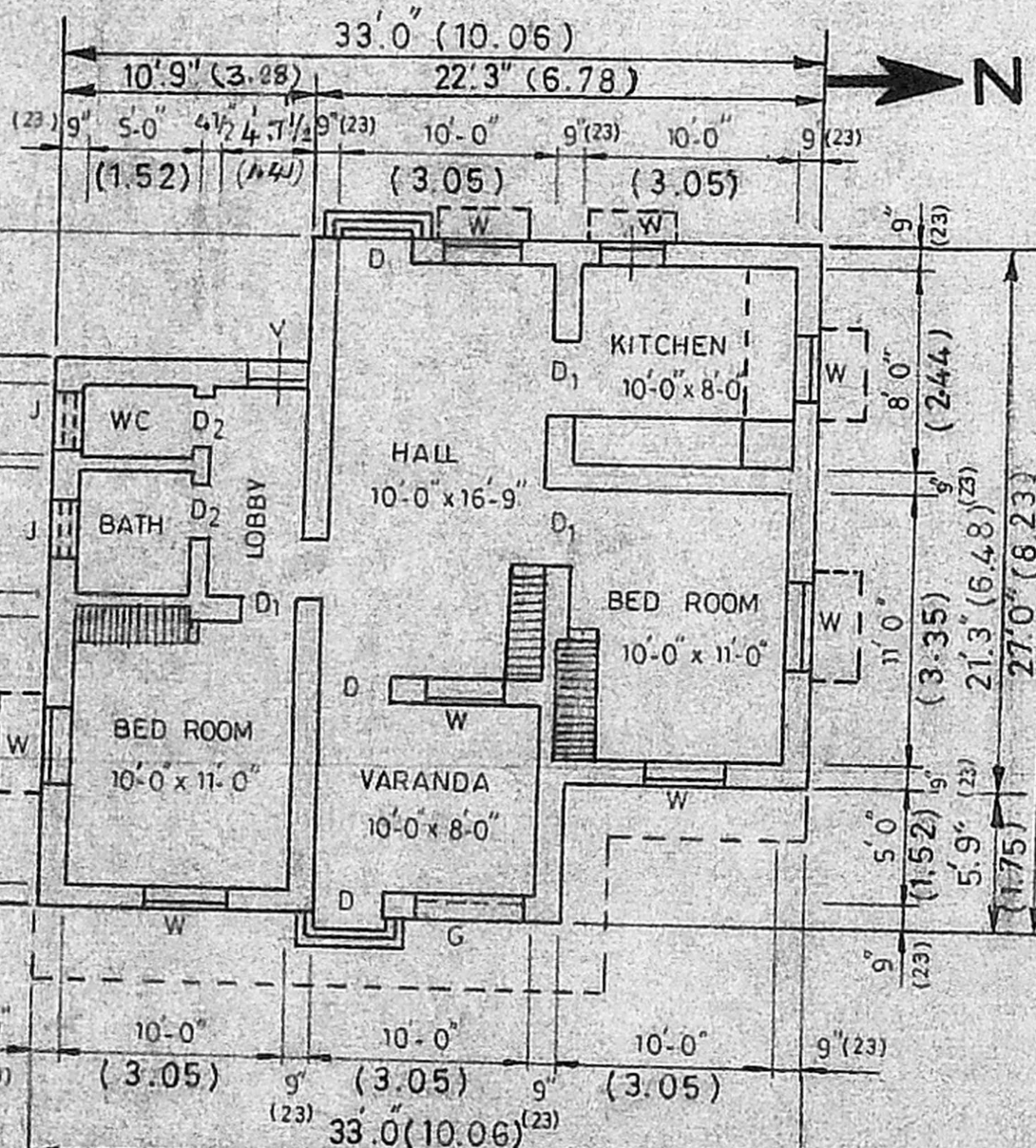

GROUND FLOOR PLAN

Scale: 1" = 8'

Plinth area = 770 SFT.  
(71.53 SM)

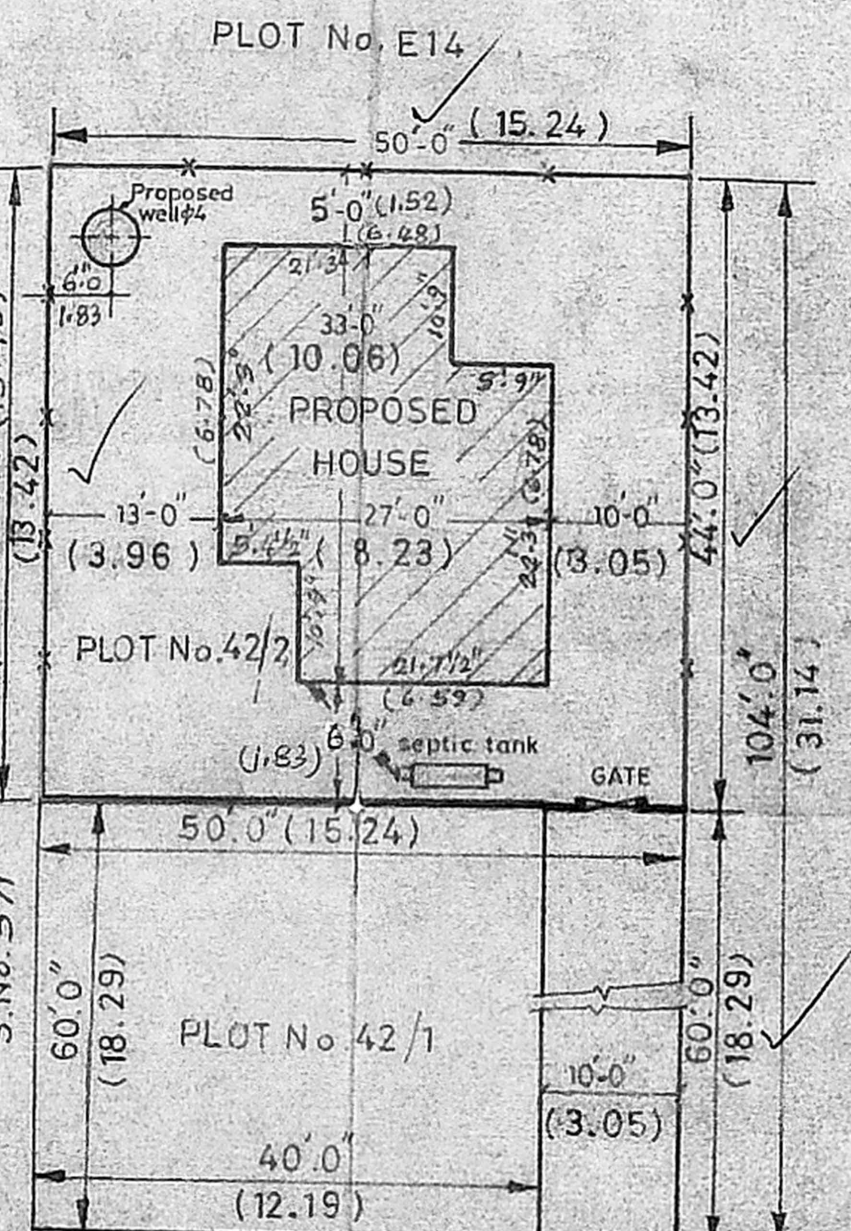

SITE PLAN

Scale: 1" = 16'

PROPOSED HOUSE PLINTH AREA:  
770 SQ. FEET. (71.53 SQ. METERS)

SITE AREA:  
2600 SQ. FEET. (260.12 SQ. M.)

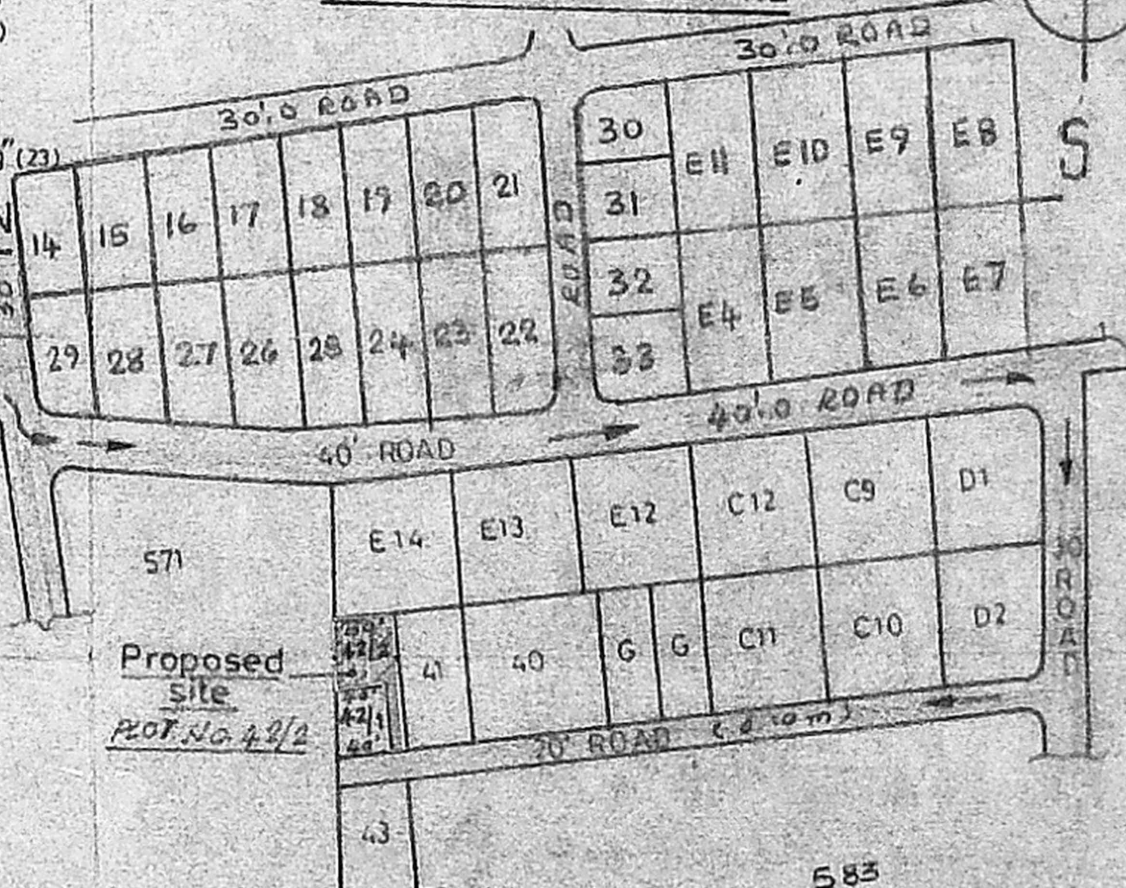

KEY PLAN (Not to scale)

Signature of the owner: *M. K. Ganesan*

Licensed Surveyor: *B. Ganesan*

Phone: 44 15 31  
B. GANESAN, D.C.E.  
Consulting Engineer &  
Civil Engineering Contractor  
Licensed Surveyor  
Licence No. 24  
Off: 15, Rameshwaram St., Uthiramerathi,  
T. NAGAR, MAHE